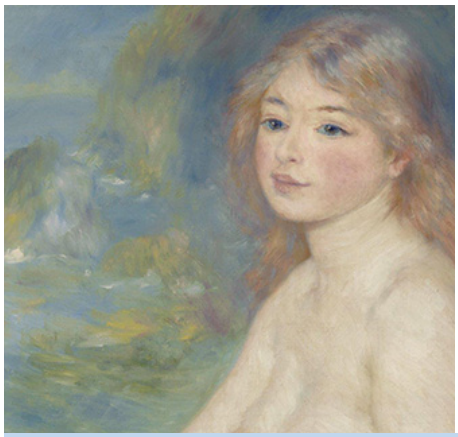

BRYAN MEMORIAL GALLERY

Mickey Myers, Tour Host
RENOIR: THE BODY, THE SENSES
Clark Art Institute
Williamstown, MA
Thursday, Sept.12, 2019

Morning departure: Meet our private coach with tour host Mickey Myers and Goodspeed & Bach trip director Deb Flanders and depart for Williamstown and the The Clark Museum for two exhibits. Upon arrival enjoy a buffet lunch at the museum. Afterward we'll see the exhibit ***RENOIR: THE BODY, THE SENSES***. Over the course of his long career, Pierre-Auguste Renoir continually turned to the human figure for artistic inspiration. In recognition of the centenary of Renoir's death, the Clark Art Institute and the Kimbell Art Museum present ***Renoir: The Body, The Senses***. This daring exhibition is the first major exploration of Renoir's unceasing interest in the human form, and it reconsiders Renoir as a constantly evolving artist whose style moved from Realism into luminous Impressionism, culminating in the modern classicism of his last decades. In addition to the Renoir exhibit we'll see ***IDA O'KEEFFE: ESCAPING GEORGIA'S SHADOW***. Ida Ten Eyck O'Keeffe was a talented American modernist, whose paintings and prints explore realism and abstraction in the service of a distinctive artistic style. On ***Escaping Georgia's Shadow*** assesses Ida's work and life, as well as the sibling rivalry between Ida and her well-known sister, Georgia O'Keeffe. Guided tour of the museum's permanent collection will also be available. Return in the late afternoon.

Meals included: Buffet Lunch, Light snacks for return bus ride

TOUR INCLUSIONS: *A portion of the tour price benefits Bryan Memorial Gallery*

- The Clark Art Institute entrance fee and guided tour of the permanent collection
- Bryan Memorial Gallery tour host Mickey Myers
- Art Lecture by Mickey Myers en route
- Buffet lunch upon arrival at the museum includes taxes, tips and coffee or tea
- Goodspeed & Bach Tour Director
- Full time Luxury 36 passenger motor coach with Climate Control, Lavatory, Public Address System and professional driver
- Light snack on board the coach for return trip
- Coach pick up and drop off in Burlington with a stop in Middlebury to pick up travelers
- Gratuity for tour director and bus driver

TOUR COST per person: $269 for members, **$289** for non-members. Tour will be cancelled with less than 20 travelers as of **August 10, 2019.**

TOUR REGISTRATION (DEADLINE TO REGISTER: August 10, 2019)
NAME:_____
ADDRESS: _____CITY_____ST_____ZIP_____
TEL. _____EMAIL_____

Please make check payable to: Bryan Memorial Gallery or register online at www.bryangallery.org
PO Box 340, 180 Main Street, Jeffersonville, VT 05464 - Tel. 802-644-5100